



Vanderstappen  
Land Surveying, Inc.

www.vandersinc.com  
1316 N. Madison St.  
Woodstock, Illinois 60098  
ph. 815-337-8310 fax 815-337-8314  
"Always faithful to the property line"

# PLAT OF SURVEY

Lots 18 and 19 in Block "F" of Cisco Beach Subdivision, being a part of the West Half of the Northeast Quarter of Section 5, Township 1 North, Range 17 East, situated in the town of Linn, Walworth County, Wisconsin.

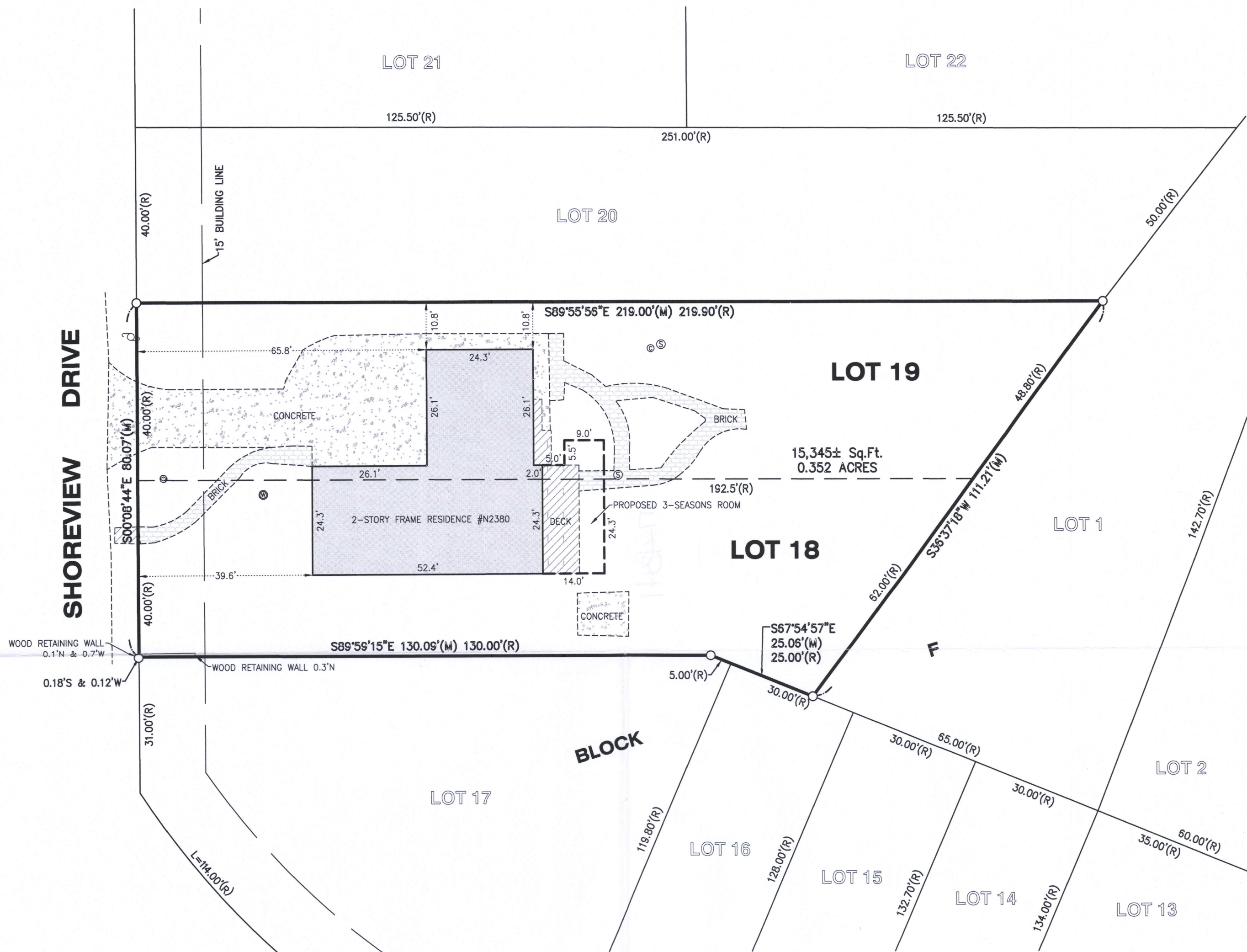

LEGEND	
●	CLEAN OUT
⊙	FLAG POLE
○	FOUND IRON PIPE
⊗	SEPTIC LID
⊕	UTILITY POLE
●	WELL
(M)	MEASURED
(R)	RECORD

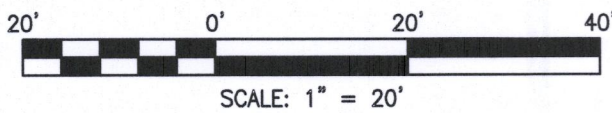

11/18/19 - ADDED SEPTIC LID - CKV

STATE OF ILLINOIS )  
COUNTY OF McHENRY ) S.S.

In my professional opinion, and based on my observations, I hereby certify that we have surveyed the premises above described, and that the plat hereon is a true representation of the said survey. This professional service conforms to the current Illinois minimum standards for a boundary survey.

Dated at Woodstock, McHenry County, Illinois 11/15 A.D., 20 19.

Vanderstappen Land Surveying Inc.  
Design Firm No. 184-002792

By: \_\_\_\_\_  
Illinois Professional Land Surveyor No. 2709

NOTE: Only those Building Line Restrictions or Easements shown on a Recorded Subdivision Plat are shown hereon unless the description ordered to be surveyed contains a proper description of the required building lines or easements.

- \* No distance should be assumed by scaling.
- \* No underground improvements have been located unless shown and noted.
- \* No representation as to ownership, use, or possession should be hereon implied.
- \* This Survey and Plat of Survey are void without original embossed or colored seal and signature affixed.

Compare your description and site markings with this plat and AT ONCE report any discrepancies which you may find.

CLIENT: ROB ROSEMAN  
DRAWN BY: CKV CHECKED BY: WJV  
SCALE: 1"=20' SEC. 05 T. 01 R. 17 E.  
BASIS OF BEARING: ASSUMED  
P.I.N.: ICI 00121  
JOB NO.: 190839 I.D. LSS  
FIELDWORK COMP.: 11/13/19 BK. PG.  
ALL DISTANCES SHOWN IN FEET AND DECIMAL PARTS THEREOF CORRECTED TO 68° F. REF: \_\_\_\_\_